

## 7

Addition and subtraction skills building.

$7 + 8 = \underline{\quad}$

$10 + 2 = \underline{\quad}$

$7 + 2 = \underline{\quad}$

$8 - 5 = \underline{\quad}$

$3 + 2 = \underline{\quad}$

$6 - 4 = \underline{\quad}$

$5 + 10 = \underline{\quad}$

$7 - 2 = \underline{\quad}$

$7 - 2 = \underline{\quad}$

$9 - 7 = \underline{\quad}$

$9 + 5 = \underline{\quad}$

$9 + 7 = \underline{\quad}$

$8 - 3 = \underline{\quad}$

$2 + 8 = \underline{\quad}$

$7 - 1 = \underline{\quad}$

$10 - 6 = \underline{\quad}$

$5 - 3 = \underline{\quad}$

$8 - 7 = \underline{\quad}$

$8 - 8 = \underline{\quad}$

$7 - 7 = \underline{\quad}$

$10 - 5 = \underline{\quad}$

$8 - 3 = \underline{\quad}$

$8 - 3 = \underline{\quad}$

$4 + 7 = \underline{\quad}$

$3 + 7 = \underline{\quad}$

$8 + 1 = \underline{\quad}$

$6 - 4 = \underline{\quad}$

$1 + 2 = \underline{\quad}$

$9 - 3 = \underline{\quad}$

$8 - 1 = \underline{\quad}$

$7 + 9 = \underline{\quad}$

$4 + 4 = \underline{\quad}$

## 8

Addition and subtractions without regrouping: solve the problems.

$$\begin{array}{r} + 13 \\ \underline{51} \end{array}$$

$$\begin{array}{r} + 65 \\ \underline{13} \end{array}$$

$$\begin{array}{r} + 66 \\ \underline{32} \end{array}$$

$$\begin{array}{r} + 53 \\ \underline{31} \end{array}$$

$$\begin{array}{r} + 51 \\ \underline{11} \end{array}$$

$$\begin{array}{r} - 22 \\ \underline{10} \end{array}$$

$$\begin{array}{r} - 84 \\ \underline{52} \end{array}$$

$$\begin{array}{r} - 79 \\ \underline{36} \end{array}$$

$$\begin{array}{r} - 84 \\ \underline{33} \end{array}$$

$$\begin{array}{r} - 39 \\ \underline{16} \end{array}$$

$$\begin{array}{r} + 73 \\ \underline{26} \end{array}$$

$$\begin{array}{r} - 79 \\ \underline{23} \end{array}$$

9

Add the hands to the clock so it represents the correct time.

Now: **8:30 AM**

In 2 hours: \_\_\_\_\_

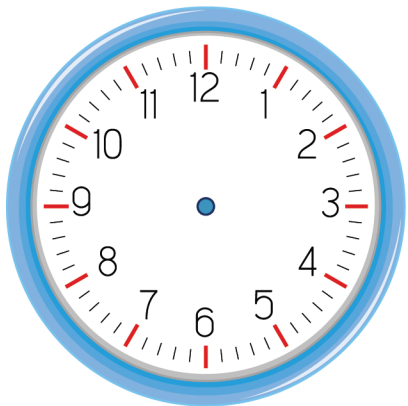

It is 8:30 AM now.  
What time is it going to be in 2 hours?

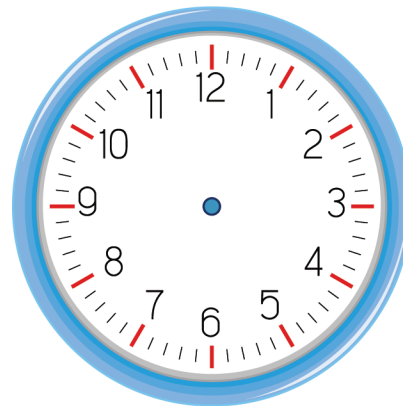

10

Left, middle, and right.

▶ What is on the left?



▶ What is in the middle?

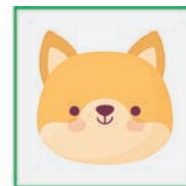
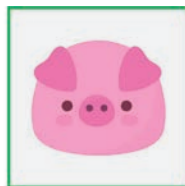

11

Circle the larger number.

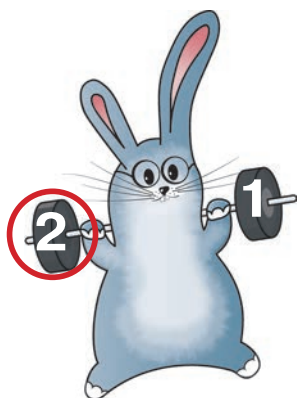

# 12 Venn diagram.

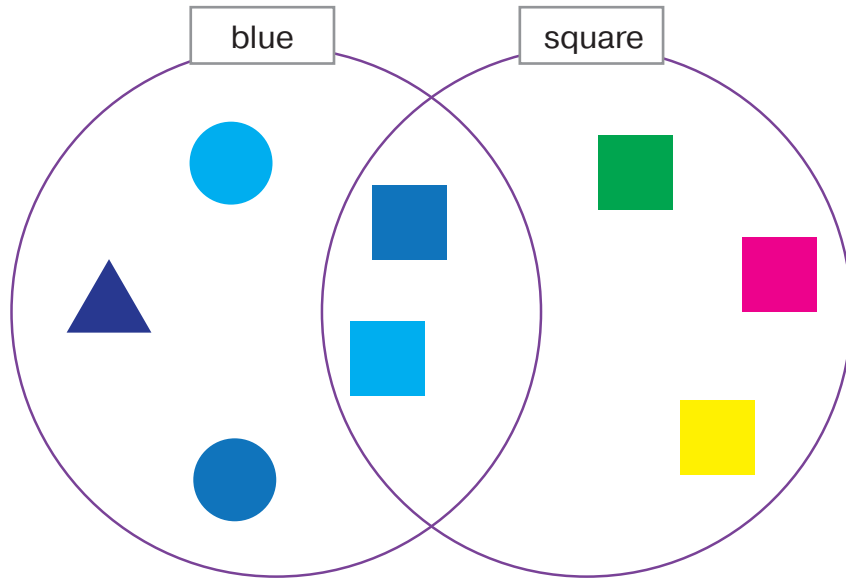

- ▶ There are \_\_\_\_\_ squares.
- ▶ There are \_\_\_\_\_ blue shapes.
- ▶ There are \_\_\_\_\_ blue squares.

# 13 Count the value of coins in each bag.



\_\_\_\_\_ ¢

\_\_\_\_\_ ¢

\_\_\_\_\_ ¢